THE HAZEL GREEN HERALD.

Established March 4, 1885. Made Famous in the Story of "Jonathan and His Continent," by Max O'Rell.

NINETEENTH YEAR. HAZEL GREEN, WOLFE COUNTY, KENTUCKY, THURSDAY, APRIL 14, 1904. NUMBER 37.

SPENCER COOPER, Owner and Editor.

The Oldest, Most Popular, Most Widely Circulated and Most Quoted Paper in the Kentucky Mountains. 50 Cents a Year.

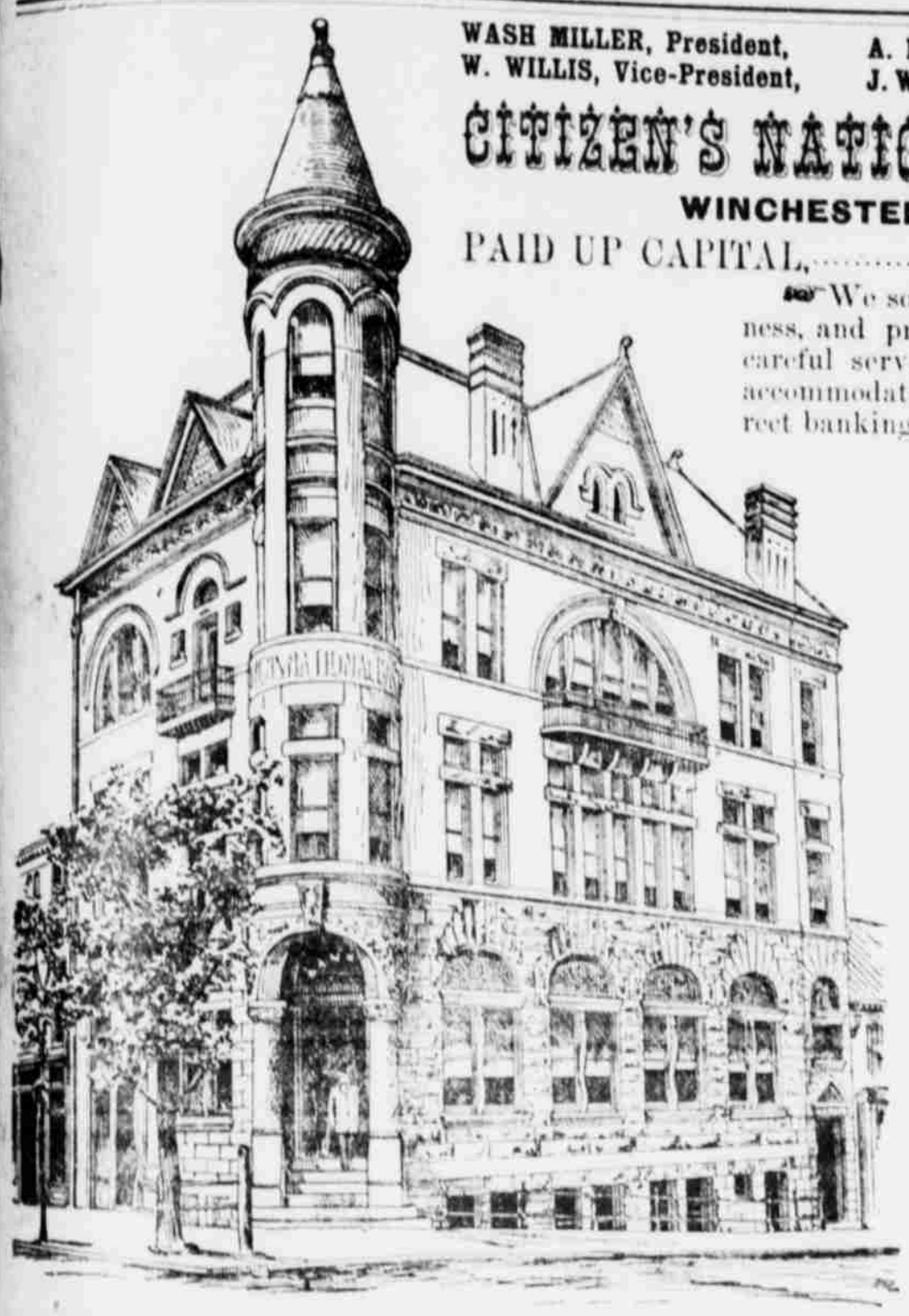

WASH MILLER, President, A. H. HAMPTON, Cashier,
W. WILLIS, Vice-President, J. W. POYNTER, Asst. Cashier.

CITIZEN'S NATIONAL BANK,

WINCHESTER, KY.

PAID UP CAPITAL.....$100,000.00.

We solicit your banking business, and promise you prompt and careful service, every attention and accommodation consistent with correct banking principles.

DIRECTORS.

W. MILLER,
S. W. WILLIS,
T. F. PHILLIPS,
W. B. WILLS,
J. D. SIMPSON,
J. R. BUCKWALTER,
A. H. HAMPTON.

RED WHISKY!

RYE AND BOURBON.

$2.60 pays for a 1-gallon jug of 6-year-old, AND WE PAY EXPRESS CHARGES.

$2.85 pays for a 1-gallon jug of 8-year-old, AND WE PAY EXPRESS CHARGES.

$3.00 pays for a 1-gallon jug of 9-year-old, AND WE PAY EXPRESS CHARGES.

$3.20 pays for a 1-gallon in bottles, 10-year-old, AND WE PAY EXPRESS CHARGES.

We ship all orders packed in a plain sealed box, so no one can tell what theo contain, and pay all charges to your nearest express office.

We guarantee absolute purity, full measure, safe delivery, and entire satisfaction in every way, or YOUR MONEY BACK.

Remit by Postoffice or Express Money Order, registered letter, draft or certified check. Make remittances payable to and address

HAGAN DISTILLING CO., LEXINGTON, KY.

A nice etched glass and corkscrew free with every order.

Our Guarantee—"Goods That Please, or Your Money Back"—is always good. Ask the Lexington City National Bank.

JAMES B. CECIL,

Successor to Cecil Bros., is now receiving a new stock of

FANCY AND FAMILY GROCERIES,

and will carry a line of Fruits, Vegetables, &c. In fact everything usually kept in a first-class grocery store.

He is also propietor of the COTTAGE INN, whose traveling men will be treated in a homelike manner, and in his FEED STABLE horses and vehicles will receive the best attention.

He also carries a full line of HARNESS, and will make to order any thing in that line. Lap robes, dusters, buggy whips, &c., will be kept in stock and everything sold at a close margin of profit.

W. R. CRAWFORD & CO.,

Live Stock Commission Merchants

FOR THE SALE OF

Cattle, Hogs & Sheep,

Cincinnati Union Stock Yards, CINCINNATI, O.,

—ALSO—

Central Stock Yards, LOUISVILLE, KY.

We have an Eastern outlet for all desirable stock at highest prices. Consignment solicited. All correspondence cheerfully answered.

WANTED—TRUSTWORTHY LADY or Gentleman to manage business in this county and adjoining territory for house of solid financial standing. $900 straight cash salary and expenses paid each Monday direct from headquarters. Expense money advanced; position permanent. Address Manager, 605 Monon Building, Chicago.

DR. F. C. BAKES.

PHYSICIAN AND SURGEON,

HAZEL GREEN, KY.,

Will answer all calls, and may be found at Rittenhouse Ranch, Swango Spring, when not professionally engaged.

Kodol Dyspepsia Cure

Digests what you eat.

This preparation contains all of the digestants and digests all kinds of food. It gives instant relief and never fails to cure. It allows you to eat all the food you want. The most sensitive stomachs can take it. By its use many thousands of dyspeptics have been cured after everything else failed. It is unequalled for all stomach troubles.

It can't help but do you good

Prepared only by E. C. DeWitt & Co., Chicago. The $1. bottle contains 2½ times the 50c. size. Sold by all druggists

THE WAY TO A MAN'S HEART.

She didn't ride,
She didn't drive,
She didn'z swim,
She didn't strive
To be an athlete;
Nor was she
A figure
In society.
She didn't dance,
She didn't flirt,
She didn't try
To be expert
In art and books;
She didn't train
A bulldog
On a silver chain.
She didn't golf,
She didn't row,
She didn't take in
Every show;
She didn't give
Her purse distress
By straining it
On too much dress;
She didn't play,
She didn't sing,
She wasn't up
On everything.
But, men and women,
Understand,
That she could cook
To beat the band.

—W. J. Lampton.

PARKER NOT IN IT

Brooklyn Democrats Defeat the Hill-McCarren Faction, and Against Instructions.

Special Dispatch to THE HERALD.

NEW YORK, April 6.

The Democrats of Brooklyn have risen and put a quietus on the plans of the Belmont-Hill-McCarn combination to control the committee, the course of instructing the delegates to the St. Louis Convention to vote for Judge Parker as a presidential candidate. The victory for the opponents of instructions is complete. One of McCarn's personal friends and political advisors said tonight, "The candidate to whom they would pledge us has never given intimation as to where he stands on the question, has determined the fitness of Democrats to lead his party. His record is all but unknown. When he comes before the convention suppose that it develops that he does not represent the things to which Democracy stands pledged, what would be the position of the delegates pledged to insist on him being the Democratic candidate?"

M. F. IHMSEN.

THE LIE NAILED!

Mr. Hearst's Right Hand Manager Emphatically Denies That Hearst Will Quit.

Special Dispatch to THE HERALD.

NEW YORK, April 7.

A telegram in an Indianapolis paper reported to be from Mr. Hearst, and stating that he is about to retire from politics and devote himself to journalism, is wholly false. The papers there have either been imposed upon absolutely or someone has forged Mr. Hearst's name. M. F. IHMSEN.

A telegram from Elsa James, at Bushton, Ill., states that owing to the illness of his daughter, Ora, Mitch Campbell will be unable to attend the funeral of his brother, Clay Campbell, which takes place tomorrow.

THE HERALD and Courier-Journal, both to any address, $1 a year.

Thousands Have Kidney Trouble and Don't Know it.

How To Find Out.

Fill a bottle or common glass with your water and let it stand twenty-four hours; a sediment or settling indicates an unhealthy condition of the kidneys; if it stains your linen it is evidence of kidney trouble; too frequent desire to pass it or pain in the back is also convincing proof that the kidneys and bladder are out of order.

What to Do.

There is comfort in the knowledge so often expressed, that Dr. Kilmer's Swamp-Root, the great kidney remedy fulfills every wish in curing rheumatism, pain in the back, kidneys, liver, bladder and every part of the urinary passage. It corrects inability to hold water and scalding pain in passing it, or bad effects following use of liquor, wine or beer, and overcomes that unpleasant necessity of being compelled to go often during the day, and to get up many times during the night. The mild and the extraordinary effect of Swamp-Root is soon realized. It stands the highest for its wonderful cures of the most distressing cases. If you need a medicine you should have the best. Sold by druggists in 50c. and $1. sizes.

You may have a sample bottle of this wonderful discovery and a book that tells more about it, both sent absolutely free by mail, address Dr. Kilmer & Co., Binghamton, N. Y. When writing mention reading this generous offer in this paper.

Home of Swamp-Root.

Don't make any mistake, but remember the name, Swamp-Root, Dr. Kilmer's Swamp-Root, and the address, Binghamton, N. Y., on every bottle.

R-I-P-A-N-S Tabules
Doctors find
A Good prescription
For mankind.

The 5-cent packet is enough for usual occasions. The family bottle (60 cents) contains a supply for a year. All druggists sell them

WALL STREET

Sends Comfort to Judge Parker, Using Belmont and Hill as Envoys Extraordinary.

Special Dispatch to THE HERALD.

NEW YORK, April 11.

The Evening Mail prints tonight an expose of a secret visit by August Belmont to Alvin B. Parker, to carry the latter comfort from Wall Street. The Mail says: August Belmont, banker and railroad man, with deliberate attempt to conceal his destination made a pilgrimage Saturday to the home of Chief Judge Alvin B. Parker. The schedule of the West Shore Railroad was upset to prevent Mr. Belmont's departure becoming known to this city and finances. He is said to have put himself to no little inconvenience so that the Tammany opponents of the Judge should not get wind of the conference.

Ex-Senator David B. Hill Saturday drove to a railroad station to personally welcome Mr. Belmont, and sat in a driving rain in a victoria awaiting his arrival. The two drove off together to Rosemont, where the Wall Street man was the guest of the Chief Judge of the Court of Appeals.

M. F. IHMSEN.

People Fool Themselves.

A great many people fool themselves in the course of their lives. They think they can go on working incessantly with hand and brain and not come to the need of medicine.

They find they can't.

And then many of them fool themselves again by accepting a substitute for Hood's Sarsaparilla, which is by far the best medicine we know of for restoring health and strength and building up the whole system.

THE HERALD.

SPENCER COOPER, : : : : Editor.

HAZEL GREEN, KY.

THURSDAY, : April 14, : 1904.

Our Candidate for President,

WM. RANDOLPH HEARST.
OF NEW YORK.

THE history of the world shows that whenever the Lord raised up a man for especial work that there has always been a class to cry out: "Crucify him, crucify him!" To illustrate within the memory of some of our readers we point to Abraham Lincoln. Forty years ago he was the object of the contempt, the vituperation, the malignity of just such a class as the one that is now villifying and lying about Mr. Hearst. Mr. Lincoln accomplished his work, however, because he was "anointed of the Lord." What Mr. Lincoln was to slavery then, Mr. Hearst is today to the common people. The former freed the slaves from bondage, and Mr. Hearst will free the labor class from the greed of the trusts, an oligarchy that is even worse than the octopus of slavery. We may be wrong, and in this case we means the writer, but we sincerely believe that William Randolph Hearst is "anointed of the Lord," and that his mission is to wipe out the trusts. He appeals to us as the man of the hour, and individually we feel assured of his nomination, his election and his complete triumph over the trusts

Good for Children.

The pleasant to take and harmliss One Minute Cough Cure gives immediate relief in all cases of cough, croup and la grippe because it does not pass immediately into the stomach, but takes effect right at the seat of the trouble. It draws out the inflammation, heals and soothes and cures permanently by enabling the lungs to contribute pure life-giving and life-sustaining oxygen to the blood and tissues. One Minute Cough Cure is pleasant to take and it is good alike for young and old. Sold by all druggists.

KANSAS IN LINE!

Special Dispatch to THE HERALD.)

TOPEKA, KANSAS, April 7.

Secretary Walsh, of the National Democratic Committee, who was a visitor to the Kansas City Convention of Witchataw, gave out the following statement: Today the results in Kansas City were entirely of Hearst men and a complete Hearst victory was won; 14 of the 25 delegates are already pledged to Mr. Hearst, including four of the delegates at large. The convention would have instructed for him by large majority. That it has been advisable to break recent resolution adopted favoring Mr. Hearst shows where Kansas stands and removes Judge Parker's candidacy and that of all reorganizers."

M. F. IHMSEN.

Humors Come to the Surface

In pimples and other eruptions, but don't run themselves all off that way. They mostly remain in the system—that's bad. Hood's Sarsaparilla removes them, wards off danger, makes good health sure. Take it.

The Republic's Peril

Needless to say, the Democratic party of the United States, which includes able and successful men in all lines of effort, has never put itself in a position of hostility to any legitimately acquired wealth.

Today, as in Jackson's day, the Democratic party is a party open to all American citizens obedient to the laws and faithful to the constitution, no matter how poor or no matter how rich they be.

No Democrat need be reminded that the ability of those men who possess honestly acquired riches is essential to the nation's welfare.

Those who attack indiscriminately or jealously the rights of the prosperous manufacturer, merchant, inventor, banker or other legitimately successful men are not Democrats. They are as blind and stupid in their way as those of another class who cry down and attack the rights of the union man who works with his hands.

The Democratic party, more willingly than any other, recognizes that the men who develop the resources of the country, the men who create the wealth, the men who through executive, organizing and constructive ability provide opportunity for effort, employ labor, distribute wages and confer benefits upon the whole community, are those entitled to large reward, since those who direct great and legitimate business undertakings are essential to the prosperity of the nation.

The promoters of extortionate and speculative trusts do not develop the resources of the country, but hinder and restrict development. They do not create wealth, but appropriate the wealth which others have created. They check prosperity by concentrating wealth in the hands of the few out of the savings of the many. They limit production, they limit opportunity, they limit the employment of labor and reduce the laborer's wage, while they increase the cost of living. They confer no benefits on the community. The wealth they possess is stolen money, and the laws of the country should hold them as public criminals.

Managers of get rich quick trusts, managers of fraudulent trusts—that great tribe of public robbers—are not confounded in any Democrat's mind with the honest men whose superior ability, industry, patience or intellect have brought them legitimate wealth.

The growth and prosperity of the United States have merely begun. The nation needs the ablest minds, capable of wide planning and accomplishment. These will continue to be valued and encouraged by all good citizens. Every Democrat will agree that the laborer is worthy of his hire, whether he work for day wages or for great wealth, so long as he works honestly and legitimately.

The Democratic party is the party of all honest working Americans. It is the party that will promote the welfare of all those contented to live within the laws.

The Democratic party is the party of prosperity—the prosperity of the many, not of the law defying few.

The coming battle of the Democracy against special privilege is already clearly outlined in the minds of intelligent voters. This nation was established for the benefit of all, for the purpose of giving equal legal rights to all. The coming fight of the Democracy is to preserve the essential character of our American system, and is to be against the criminal element which seeks to change the nation's character.

It is the duty of the Democratic party to release the country from the grip of extortionate trusts, which, like the coal trust and the beef trust, control the necessaries of life, increasing the cost of living and destroying the purchasing power of money earned.

It is the duty of the Democratic party to eliminate the opportunities of speculative trusts, like the steel trust and the shipyard trust, that deceive the public and take the people's savings in exchange for worthless watered stocks.

It is the duty of the Democratic party to prevent the recurrence of the present national situation, in which we see the wages of tens of thousands of workers in one single trust reduced in order to swell the profits of manipulators and stock jobbers.

It is the duty of the Democratic party to ally itself with the legitimate business interests of the country, and with their aid to overthrow the Republican party, which has sold itself to the criminal trusts.

None will welcome Democratic success more gladly than the legitimate business man, who finds it more and more difficult to exist under the throttling influence of the trusts and their growing control of legislation, money and opportunity.

To the commercial traveler, the business man, the mechanic whose wages are cut, the local banker in constant danger, to every family that has had its living expenses increased or its savings absorbed by the criminal trusts, I would recommend a study of the character of Andrew Jackson and his political methods.

To all Democrats and Democratic leaders Andrew Jackson stands a proof of the value of principle in the winning of victory.

If it were possible in the coming campaign to choose our candidates in the history of the past, I should not advocate the choice of some so called "conservative" nonentity, without motive or inspiration save desire for office; I should urge the nomination of Andrew Jackson, because he was not afraid of money illegally intrenched, because he knew how to fight and how to win.

WILLIAM RANDOLPH HEARST.

Industrial Economics.

Trustworthy statistics declare that the productive capacity of every individual American who works has been multiplied 125 times in the past century by the perfection of labor saving machinery.

Government experts who compile industrial data assert that wealth is increased in America at the rate of $10 a day for every person who works.

Many trust managers now eliminate consideration of workmen as individuals. The mechanic is considered an automaton—a part of the high speed machine—and the longer it runs the more profit is made.

The manager of the Homestead (Pa.) Rolling mills, the armor plate factory of the steel trust, said in congress recently, "We have only three laborers in our mills—fire, water and electricity."

"I find no difficulty in running my newspapers and starting new ones on the eight hour day," said Representative William Randolph Hearst in congress. "My establishments run twenty-four hours a day, but the individual employees work only eight hours."

A congressional resolution to investigate the beef trust brought out these facts: Stock raisers get too little for cattle, consumers pay too much for meat, ranchers are robbed by the combination which keeps down the price of beef on the hoof, retail butchers cannot sell at a profit, dressed beef is higher than three years ago and the producer gets less, the cost of handling meats from ranch to block is reduced. Who gets the benefit?

Votes Show Popularity.

Election returns are true measures of a man's personal or political popularity. In districts where all elements of society are resident the canvass shows the esteem in which candidates are held. The Eleventh congressional district of New York is a typical, representative cosmopolitan community. Within its boundaries is part of the west side, whose residents work hard; part of Fifth avenue, where wealth and ease abound, and part of the Broadway business section.

This is the district that elected William Randolph Hearst as its representative in congress by the largest majority ever given to a representative in Greater New York. The figures are interesting. Representative Hearst received 26,953 votes, 16,112 more than his Republican opponent. The same percentage given to Bird S. Coler, the candidate for governor on the same ticket, would have elected a Democratic governor of the Empire state. Mr. Hearst's majority was 6,000 greater than Mayor McClellan's one year later, and the same precincts gave Mr. Hearst 3,000 more votes than Judge Alton B. Parker received, and the latter had the advantage in that the Republicans did not nominate any one against him.

Selling and Buying.

The department of commerce and labor recently published the statement that the average cost of living in America has increased 16 2-3 per cent. This statement is based undoubtedly on wholesale market quotations.

Since Nov. 1, 1903, there has been an average reduction of wages throughout the manufacturing centers of the east of 10 to 20 per cent. Flour and other foodstuffs have increased in price since the same date.

The price of newspapers in the great cities has been reduced two-thirds in fifteen years. The cost of producing them has increased. "Notwithstanding these conditions," says William Randolph Hearst, "my papers pay handsome profits, and wages are higher and the hours of toil reduced."

Americans Want Them.

Among the earnest and powerful supporters of the Panama canal and the greater navy for America none did more than Representative William Randolph Hearst to bring about the accomplishment of these two distinctly American projects.

Alaska's Product.

In thirty-six years Alaska has produced in gold, furs and fish $150,000,000. The revenues and taxes collected by the government since the purchase of the territory from Russia amount to $8,000,000.

Makes a Clean Sweep.

There's nothing like doing a thing thoroughly. Of all the salves you ever heard of, Bucklen's Arnica Salve is the best. It sweeps away and cures burns, sores, bruises, cuts, boils, ulcers, skin eruptions and piles. It's only 25c, and guaranteed to give satisfaction by all druggists.

SUBSCRIBERS

Who are behind with their subscriptions are urgently requested to settle up at once. We must have money to buy paper, and we do not like to dun anyone. Please come in today. Your friend in need,

SPENCER COOPER.

ANNOUNCEMENTS.

FOR JAILER.

PERDUE.—We are authorized to announce G. W. PERDUE, of Lane, as a candidate for the office of Jailer of Wolfe County, subject to the action of the Democratic party.

FOR ASSESSOR.

ALLEN.—We are authorized to announce C. B. Allen, of Lee City, as a candidate for Assessor, subject to the action of the Democratic party.

FOR SHERIFF.

DAY.—We are authorized to announce ROBT. A. DAY as a candidate for Sheriff of Wolfe County, subject to the action of the Democratic party.

DR. FENNER'S KIDNEY and Backache CURE

All diseases of Kidneys, Bladder, Urinary Organs. Also Rheumatism, Backache, Heart Disease, Gravel, Dropsy, Female Troubles.

Don't become discouraged. There is a cure for you. If necessary write Dr. Fenner. He has spent a life time curing just such cases as yours. All consultations Free.

"Your Kidney and Backache Cure has cured two very bad cases among our customers the past year whom the doctors had given up. J. L. STILL & CO., Woodland, Ia."

Druggists, 50c., $1. Ask for Book—Free.

ST. VITUS'DANCE Sure Cure. Circular. Dr Fenner, Fredonia, N.Y

For sale by H. F. Pieratt.

BERT DANIEL, Headquarters, Owingsville, Ky.
REPRESENTING THE
NEWBERRY-CLAY SHOE CO.,
HUNTINGTON, W. VA.,
Solicits the patronage of mountain merchants, and guarantees satisfaction.

MEAT MALT

THE IDEAL TONIC AND RECONSTRUCTIVE.

There's Life and Strength in Every Drop.

A scientific combination of the essential constituents of PRIME BEEF and PURE OLD MALT.

Louisville, Ky., January 22, 1902.
MEAT & MALT CO., Louisville, Ky.
Gentlemen—Having examined your Meat and Malt preparation, and being thoroughly acquainted with its composition and mode of manufacture, I can state that it is an efficient nerve and blood tonic. It excites the appetite and invigorates digestion, and is especially beneficial in nervous prostration and all diseases attended with debility. Yours truly,
L. D. KASTENBINE, M. D.,
Louisville College of Pharmacy.

MEAT & MALT CO., Louisville, Ky

Free Trial

"A Perfect Chopper," says Mrs. Rorer. Write for cook book by
Rollman Meat and Food Chopper No. 11. At your dealer's, 50c. By mail or express 75c. Your MONEY BACK if not satisfactory
ROLLMAN MFG. CO., 140 Penn Ave., Mount Joy, Pa.

MANAGER WANTED.

Trustworthy lady or gentleman to manage business in this county and adjoining territory for well and favorably known house of solid financial standing. $20.00 straight cash salary and expenses, paid each Monday by check direct from headquarters. Expense money advanced. Position permanent. Address Manager, 810 Como Block, Chicago, Ill. 33-45

NEW ELECTION PRECINCT.

Wolfe County Court, March Term, 1904.

WHEREAS, At the last November election over Three hundred and fifty (350) legal votes were cast in Precinct No. 3, Wolfe County, the voters casting said votes being residents of said precinct, it is therefore ordered by the Court that a new voting precinct be established out of said precinct, and said new precinct shall be Precinct No. 9, and the boundary line between Precinct No. 3 and No. 9 shall be as follows: Beginning at the High Falls, at 4th precinct line, thence with the county road by J. C. Lykins and E. F. Duff's residences; thence with county road to Plummer Street in Campton; thence with Plummer Street to the northeast corner of S. S. Combs's hotel lot; thence on a straight line to front door of the Wolfe County Court House; thence through said court house with center of the hall way to Marion Street; thence south with Marion Street to Main Street; thence with Main Street and county road to Stillwater Voting Precinct line. And that said Voting Precinct No. 9 shall be composed of the part of original Precinct No. 3 which lies on the south side of said boundary line hereby made and established, and that said Voting Precincts Nos. 3 and 9, as hereby set out and established shall constitute Magisterial District No. 3.

W. S. TUTT,
Clerk Wolfe County Court.

BLUEGRASS : NURSERIES.

SPRING 1904.

TREES BY THE MILLION
FRUIT AND ORNAMENTAL SHRUBS,
GRAPE VINES,
ASPARAGUS,
RHUBARB,
SMALL FRUITS,
And everything for—
ORCHARD, LAWN AND GARDEN.
No Agents. Strawberry and General Catalogue on application to
H. F. HILLENMEYER & SONS,
LEXINGTON, KY.
Both 'phones 279.

The Winchester Bank,

WINCHESTER, KY.

N. H. WITHERSPOON, President.

Paid Up Capital, $100,000.00.
Surplus, : : : $50,000.00.
Handsome Deposit of over : : : $500,000.00.

This bank solicits the accounts of merchants, farmers, traders and business men generally throughout Eastern Kentucky, and offers its customers every facility, and the most liberal terms within the limits of legitimate banking. 1oct-2,1y

Lexington and Eastern Railway.

Time Table in Effect October 18, 1903.

WEST BOUND.

No. 1. Daily, ex. Sunday.	Miles.	STATIONS.	Miles.	No. 3. Daily, ex. Sunday.
A.M. Arr				P.M. Arr
6 25 am	0	....Jackson....	0	2 25 pm
7 26 am	20	...Beattyv'eJc...	20	3 26 pm
7 47 am	40	....Torrent....	40	3 47 pm
8 01 am	44	...Nat. Bridge...	44	4 01 pm
8 28 am	57	....Stanton....	57	4 30 pm
8 37 am	62	....Clay City...	62	4 39 pm
9 10 am	70	...L & E Junc'n...	70	5 08 pm
9 23 am	90	Winchester...	90	5 20 pm
10 10 am	94	....Lexington...	94	6 05 pm

EAST BOUND.

No. 2, Daily ex. Sunday.	Miles.	STATIONS.	Miles.	No. 4. Daily, ex. Sunday.
P.M. Lve.				A.M. Lve
2 25 pm	0	....Lexington....	0	7 45 am
3 10 pm	20	...Winchester...	20	8 25 am
3 56 pm	40	....Clay City....	40	9 13 am
4 06 pm	44	....Stanton....	44	9 23 am
4 35 pm	57	...Nat. Bridge...	57	9 54 am
4 49 pm	62	....Torrent....	62	10 08 am
5 11 pm	70	...Beattyv'eJc...	70	10 29 am
6 11 pm	90	...O&K Junc'n...	90	11 26 am
6 15 pm	94	....Jackson....	94	11 30 am

O. & K. BRANCH.

WEST BOUND.

No. 33. Daily, ex. Sunday.	Miles.	STATIONS.	Miles.	No. 21. Daily, ex. Sunday.
3 30	0	....Jackson....	0	11 20
3 35	6	.O&K Junction	6	11 26
4 17	11	....Wilhurst....	11	11 52
4 30	13	....Hampton....	13	11 58
5 10	20	....Lee City....	20	12 22
5 18	22	....Helechawa....	22	12 28
5 45	27	...Cannel City...	27	12 45
P.M. ARR.				P.M. ARR.

EAST BOUND.

No. 34 Daily, ex. Sunday.	Miles.	STATIONS.	Miles.	No. 22. Daily, ex Sunday.
A.M. LVE.	27			P.M. ARR
7 15	21	...Cannel City...	6	1 05
7 41	19	....Helechawa....	11	1 22
7 50	13	....Lee City....	13	1 28
8 30	10	....Hampton....	20	1 52
8 43	1	....Wilhurst....	22	1 58
9 25	0	.O&K Junction	27	2 30
0 30		....Jackson....		2 35

Nos. 3 and 4 make close connection for Cannel City and points on Ohio and Kentucky Railway Division, daily except Sunday.

Nos. 1 and 2 connect at L. & E. Junction with Chesapeake and Ohio for Mt. Sterling and local points.

Nos. 1 and 2 connect at Beattyville Junction with L. & A. for Beattyville, daily except Sunday.

J. R. BARR, Gen'l Manager.
CHAS. SCOTT, Gen. Pass. Agent.

Rheumatism

What is the use of telling the rheumatic that he feels as if his joints were being dislocated?

He knows that his sufferings are very much like the tortures of the rack.

What he wants to know is what will permanently cure his disease.

That, according to thousands of grateful testimonials, is

Hood's Sarsaparilla

It promptly neutralizes the acid in the blood on which the disease depends, completely eliminates it, and strengthens the system against its return. Try Hood's.

THE HERALD.

Curt Pieratt last week moved to the Tom Pelfrey place, near Swango spring.

Mrs. James O. Kash, of Frankfort, is visiting her parents, Jas. B. Cecil and wife.

Mrs. Nannie Miller, of Lee City, is visiting her parents, O. W. Cecil and wife, near our town.

Edgar Howard and Tony Reed, of White Oak, were guests of Mrs. John Davis from Friday to Sunday.

FOR CATARRH of the nose, throat, stomach, bowels and more delicate organs, take Hood's Sarsaparilla—it is **A RADICAL CURE.**

John Davis came home Sunday on his usual semi-mont. ly visit to his family, and on Monday left for Elliott County.

Bert Daniel, with the Newberry-Clay Shoe Co., Huntington, W. Va., was a guest of the Day House Tuesday night.

Curt Rose left Tuesday morning for Beattyville, Mt. Sterling and other points, and will look out for the interests of THE HERALD while away.

Born, to the wife Clayton Center on the 9th inst., a girl, weight 9½ pounds. Clayton is doing as well as could be expected under the circumstances.

The rumor was current here yesterday that Dave Rose, of Blackwater, was shot Tuesday and that he was fatally wounded, but the particulars are unknown.

Miss Nancy Mapel, who has been visiting her aunt, Mrs. John H. Pieratt, since early in January, on Tuesday morning left via Helechawa for her home at Stanton.

The Macabees Saturday night last elected W. W. Quicksall delegate to the State Convention, that meets at Ashland on May 5th, and A. T. Brooks is his alternate.

The old academy building and lot and the old dormitory lot were this week sold by the C. W. B. M. to a party in this place for a good cash price. No, he is not "a party by the name of Johnson."

Henry Cox, of West Liberty, was the guest of Hon. H. F. Pieratt Monday night. He is clerk to the Board of Equalization at Frankfort, but away on ticket of leave to buy a pair of horses.

Dr. Center reports that Mrs. Seffey Rose, of Lacey Creek has been ill with pneumonia, but was much improved Tuesday. Later she took a turn for the worse, and yesterday her case was critical.

William Spencer, a prominent farmer of the other side of Wolfe County, has filed a suit in the Circuit Court for divorce, alleging abandonment. They were married in March, 1903, and lived together but four weeks. Mrs. Spencer is only 19 years old.

CASTORIA
For Infants and Children.
The Kind You Have Always Bought
Bears the Signature of Chas. H. Fletcher.

Mrs. John D. Henry, of Grassy Creek, about three years ago sent to a New York nursery and bought an organge tree six inches high. This she planted in a candy bucket filled with rich dirt, since which she has cared for it with zealous attention, and this year was rewarded for her trouble with 16 oranges. The tree is about two feet high, and the oranges are about the size of large walnut with the hull off. She has been so successful with the orange that she will now try the lemon. Other ladies of this section might emulate the example of Mrs. Henry with both pleasure and profit, and home grown lemons would be a luxury in the family in case of sickness

Robbed the Grave.

A startling incident is narrated by John Oliver of Philadelphia, as follows: "I was in an awful condition. My skin was almost yellow, eyes sunken, tongue coated, pain continually in back and sides, no appetite, growing weaker day by day. Three physicians had given me up. Then I was advised to use Electric Bitters; to my great joy, the first bottle made a decided improvement. I continued their use for three weeks, and am now a well man. I know they robbed the grave of another victim." No one should fail to try them. Only 50 cents, guaranteed at all druggists.

Several witnesses who have been attending the Federal Court, at Covington, passed through here last night on their way home. They were summoned to appear in the case of the United States vs. Winnie Burton, who was charged with breaking into the Caney, Ky., Postoffice and obtaining thirty-odd dollars. The young man was dismissed. The witnesses were Grant Holliday, Goodloe Holliday, J. J. Wheeler, J. B. Howard, D. W. Howard, Renney Jackson and Joe Reed. —Lexington Herald, March 9.

A Great Sensation.

There was a big sensation in Leesville, Ind., when W. H. Brown of that place, who was expected to die, had his life saved by Dr. King's New Discovery for Consumption. He writes: "I endured insufferable agonies from asthma, but your New Discovery gave me immediate relief and soon thereafter effected a complete cure." Similar cures of consumption, pneumonia, bronchitis and grip are numerous. It's the peerless remedy for all throat and lung troubles. Price 50c. and $1.00. Guaranteed and sold by all druggists. Trial bottles free.

Carl Day, who has been a sufferer at the Good Samaritan Hospital for sometime with inflammatory rheumatism, is in a serious condition and the physicians are doubtful of his recovery. His brother Walter Day, came here a few days ago with the intention of taking him home, and it was expected that he would be well enough to make the trip Wednesday, but a sudden turn for the worse prevented such a course.—Lexington Herald, 9th March. Later.—He is dead.

Consumption

The only kind of consumption to fear is "neglected consumption."

People are learning that consumption is a curable disease. It is neglected consumption that is so often incurable.

At the faintest suspicion of consumption get a bottle of Scott's Emulsion and begin regular doses.

The use of Scott's Emulsion at once, has, in thousands of cases, turned the balance in favor of health.

Neglected consumption does not exist where Scott's Emulsion is.

Prompt use of Scott's Emulsion checks the disease while it can be checked.

Send for free sample.

SCOTT & BOWNE, Chemists, New York.
409-415 Pearl Street,
50c. and $1.00; all druggists.

Our Lee City letter reached us last week and the week before on Wednesday night, 24 hours too late to appear in the issues of those weeks, as circumstances compel us to have the forms made up Wednesday night to enable us to print and mail the paper Thursday. As the dates showed each to have been mailed on Mondays previous, the fault was not with our correspondent, nor can we place it properly. But the distance being only nine miles it does look like our letters should reach us in less than three days.

Are You a Dyspeptic?

If you are a dyspeptic you owe it to yourself and your friends to get well. Dyspepsia annoys the dyspeptic's friends because his disease sours his disposition as well as his stomach. Kodol Dyspepsia Cure will not only cure dyspepsia, indigestion and sour stomach, but this palatable, reconstructive tonic digestant strengthens the whole digestive apparatus, and sweetens the life as well as the stomach. When you take Kodol Dyspepsia Cure the food you eat is enjoyed. It is digested, assimilated and its nutrient properties appropriated by the blood and tissues. Health is the result. Sold by all druggists.

John D. Henry, of Grassy, came to town Monday morning to bring his daughter to the academy, and stopped in to pay his subscription. He also brought us an orange sent by his wife to the editor oud his better seven-eighths, for which she has their thanks. Mention is made of it elsewhere, but we desire to say that the specimen is as rich in color and fragrance as the Florida or California product.

Filling With Rope.

The Hazel Green Oil and Gas Co. have been peculiarly unfortunate with the last gas well they put down. In trying to fish out some tools a short time ago they lost 1350 feet of half-inch cotton rope. Saturday last they again made effort to get the tools, and incidentally the rope, when they added to the loss 1300 feet of three-quarter-inch sea-grass or manila cable, and the end is not yet.

Robert Kash, of McCausey, who has been confined to his room and bed for sometime with inflammatory rheumatism, was much worse Sunday. Indeed it was reported here Monday that he was not expected to survive Sunday night. Mrs. Cravens, his mother, and his wife are giving him every attention that loving ones can, but he suffers excruciating pain notwithstanding.

Mrs. F. N. Day's millinery opening, notwithstanding the cold weather, has been a success. She sold 40 beautiful hats the first week, and can't miss them out of the shop. The fact is she has a fresh supply of up-to-date goods coming in every week, and is ready all the time to fit up her customers, both in material and price. Call and see her and appreciate her efforts.

Clay Campbell, who left here some time in February for Chandler, O. T., died at that place on Saturday night, the 9th inst., and the remains will arrive here today. Burial will be tomorrow from the residence of decedant's parents, John Henry Campbell and wife, and will be under the auspices of the Maccabees, of which order he was a charter member.

I am receiving a nice lot of up-to-date millinery of every description; Spring and Summer dress goods and trimmings; also, ladies' dress skirts. In fact everything in that line, and prices as low as you will find anywhere. Call and inspect. MRS. EMMA HENRY,
Grassy Creek, Ky.

The wife of Lee May, who lives on Doc Kash's farm, died Monday night, the 11th inst., aged about 22 years, and the remains were laid to rest in the Holderby graveyard Tuesday. Rice & Whaley made the coffin.

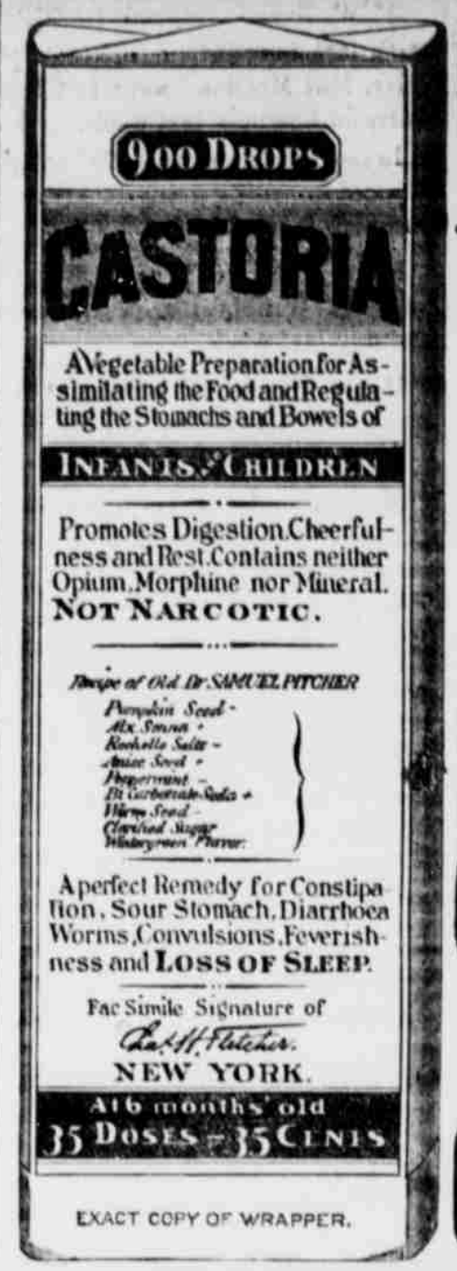

EXACT COPY OF WRAPPER.

CASTORIA

For Infants and Children.

The Kind You Have Always Bought

Bears the Signature of Chas. H. Fletcher.

In Use For Over Thirty Years

CASTORIA

THE CENTAUR COMPANY, NEW YORK CITY.

WE ARE BADLY OVERTOCKED

IN OUR

Clothing Department!

We Have Too Much Clothing!

25 PER CENT.

off on every Overcoat and Suit in our house FOR CASH ONLY!

This includes our ALFRED BENJAMIN & CO'S' SUITS AND OVERCOATS. Also our large line of YOUTHS and CHILDREN'S CLOTHING.

We are determined to give you the full benefit of our sale in season and not wait until the season is over.

This means to you the best clothing in the world at cost and less than New York cost.

Avail yourself of this opportunity. Come quick and make your selection.

Do not fail to visit our house when in Lexington.

Louis and Gus Straus,

LEXINGTON'S LEADING CLOTHIERS.

T. C. VAUGHN. P. H. DAVIS.

VAUGHN & DAVIS,

(Successors to C. W. Howe.)

Wholesale and Retail Liquor Dealers, Grocers, Etc.

Agents for Lexington Beer.

Special attention given to the filling af mail orders.

Home Phone, 31. Long Distance, 10.

MT. STERLING, - - KENTUCKY.

PRINTING!

We have just received 20,000 Noteheads, 10,000 Envelopes, 10,000 Letterheads, &c., and will print them to order at a very low price for the cash.

INDIGESTION

"I was troubled with stomach trouble. Thedford's Black-Draught did me more good in one week than all the doctor's medicine I took in a year."—MRS. SARAH E. SHIRFIELD, Mletteville, Ind.

Thedford's Black Draught quickly invigorates the action of the stomach and cures even chronic cases of indigestion. If you will take a small dose of Thedford's Black Draught occasionally you will keep your stomach and liver in perfect condition.

THEDFORD'S
BLACK-DRAUGHT

More sickness is caused by constipation than by any other disease. Thedford's Black-Draught not only relieves constipation but cures diarrhœa and dysentery and keeps the bowels regular.

All druggists sell 25-cent packages.

"Thedford's Black-Draught is the best medicine to regulate the bowels I have ever used."—MRS. A. M. GRANT, Sneads Ferry, N. C.

CONSTIPATION

LEE CITY LOCALS.

—o—

Charley Webb, who had a tram car to run over him and seriously bruise one of his legs, is improving fast.

T. F Stamper, of Campton, was here this week but returned home Saturday. He is making us a good sheriff, executes his papers and makes men come to time.

There was a good crowd in town Saturday, and only two were put in the lockup, George Frisby and Stephen Crawford. They will be fined not exceeding $10. R. A. Dunn put Frisby in, and he and Marshal John Allen put Crawford in.

John Baley Hays fell out of the upper story of the Allen Hotel last night. He had a little dram and as he turned to spit he went out backwards and the ground caught him. He is very bad hurt in his back but not seriously. He was picked up and it was about an hour and a half before he became conscious.

We had a stag dance in Lee City Saturday night. J. F. Graham and Ben Waters were partners and J. R. Terrill and J. B. Little were partners. George Treadway made the music. Clifton Cope and A. R. Graham were partners. John Allen and Treadway were judges, and they decided in favor of John Graham and Waters—as best dancers in the county. J. R. Terrill called the set and they said they heard him at the mouth of Trout, about one mile off, and they got the notion it was the "caps" organizing. But it was our stags dancing good luck to the winners.

April 4. PENNIE.

Of Interest in the Household.

In an article in the May Delineator light is thrown upon a vexatious problem which many women have to contend, namely, serving a dinner or luncheon without a maid. The suggestions are practical and simplify the serving of a meal to a great extent. In the same number are two illustrated pages of dainty refreshments for a May-Day entertainment. Luncheon dishes and entrees from leftovers gives appetizing and economical preparations, and in rice variations are supplied a number of ways of preparing this staple article of food. In addition there are recipes for many kinds of sponge cakes and numerous suggestions to lighten the labor of the kitchen.

ROGERS RIFFLES.

—o—

W. W. Bryant moved to Glencairn last Tuesday.

Dr. Mat McCloud went to Glencairn on business last week.

James Buchanan passed through Monday morning going to his new home on Laurel.

Deputy Sheriff Wayne Bryant went to Winchester on business one day last week.

Henry Hounshell and wife visited James Cable and family Saturday and Sunday.

Miss Gillie Carson is still suffering with rheumatism, and in a dangerous condition.

M. B. Spencer and Noah Tibbs tell us that they planted three bushels of Irish potatoes in one row.

E. G. Spencer was in our little town Saturday making a collection for the sick. Ely is a jolly good fellow.

Joe Reynolds has two of the biggest bells in our little town, one to get dinner and the other to ring for dinner.

Noah Tibbs and wife took dinner with H. C. Nickell and family Sunday, but John says they did not get any eggs.

G. W. Beasley and Preacher Ira Wells were visiting friends and relatives in this neighborhood last Saturday and Sunday.

A snug little wedding took place here last Thursday. Miss Ottie Center and Luther Bronemburg were united in the holy bonds of matrimony, Rev. Doc Spencer officiating, and you bet Leonard Kincaid was present on the occasion.

April 11. DODGE.

The Best Family Salve.

DeWitt's Witch Hazel gives instant relief from burns, cures cuts, bruises, sores, eczema, tetter and all abrasions of the skin. In buying Witch Hazel Salve it is only necessary to see that you get the genuine DeWitt's and a cure is certain. There are many cheap counterfeits on the market, all of which are worthless, and quite a few are dangerous, while DeWitt's Witch Hazel Salve is perfectly harmless and cures. Sold by all druggists.

Clay Campbell, who died Saturday night last at Chandler, O. T., had his life insured for $4,000 Of this sum $1,000 was in the State Mutual Life Assurance Association, of Worcester, Mass., which is represented by C. B. Rose, and the other $3,000 is in the Maccabees. His parents are presumably the beneficiaries.

A Cure for Headache.

Any man, woman or child suffering from headache, biliousness or a dull, drowsy feeling should take one or two of DeWitt's Little Early Risers night and morning. These famous little pills are famous because they are a tonic as well as a pill. While they cleanse the system they strengthen and rebuild it by their tonic effect upon the liver and bowels. Sold by all druggists.

Aunt Fanny Fallen, formerly of this county, but who for several years past has been living at Wilmer, Texas, died at the residence of her son, Dr. Jeptha Fallen, on the 7th inst., aged 78 years. She made her home with her son, Thos. Fallen, but was probably at Jeptha's for medical treatment.

A Thoughtful Man.

M. M. Austin, of Winchester, Ind., knew what to do in the hour of need. His wife had such an unusual case of stomach and liver trouble, physicians could not help her. He thought of and tried Dr. King's New Life Pills and she got relief at once and was finally cured. Only 25c. at all druggists.

James B. Cecil was some time since awarded the contract to carry the mail between Hazel Green and Mariba at $1.84 per round trip daily except Sunday. His predecessor received less than $1.00 per round trip for the same service.

We have received a two-column cut of Hon. F. A. Hopkins, and will print his picture soon, maybe next week.

THE MAINSPRING

THE mainspring of a watch imparts the power to keep it going—when clogged up the time-piece is useless. The liver is the mainspring of the human body. When it is out of order, the entire system is disorganized, and every organ in the body is affected. Torpidity of the liver is an abnormal enlargement of that organ—with a consequent stoppage of its functions.

Constipation, Piles, Dyspepsia, Indigestion and Malarial Fever are all the direct results of a torpid liver, and if allowed to continue, will surely result in even more dangerous organic diseases, such as Bright's Disease, etc.

Planters Nubian Tea—a purely vegetable compound—will **quickly relieve and permanently cure** sick headache, tired feeling, depression of spirits, loathing of food, fullness or distress after eating, aching limbs, vomiting, nausea, constipation, feeling of soreness in region of liver, jaundice, impure blood, muddy complexion, and all other symptoms due to torpid liver. Purges the system of all impurities—restores every organ to perfect health. At your druggist's, or prepaid by mail, 25c. a package, 5 packages $1.00 Send for sample and booklet free.

Spencer Medicine Co. Chattanooga, Tenn.

$50,000.00
Cash Given Away to Users of
LION COFFEE

We are going to be more liberal than ever in 1904 to users of *Lion Coffee.* Not only will the Lion-Heads, cut from the packages, be good, as heretofore, for the valuable premiums we have always given our customers, but

In Addition to the Regular Free Premiums

the same Lion-Heads will entitle you to estimates in our ***$50,000.00 Grand Prize Contests,*** which will make some of our patrons rich men and women. You can send in as many estimates as desired. There will be

TWO GREAT CONTESTS

The first contest will be on the July 4th attendance at the ***St. Louis World's Fair;*** the second relates to ***Total Vote For President*** to be cast Nov. 8, 1904. ***$20,000.00*** will be distributed in each of these contests, making ***$40,000.00*** on the two, and, to make it still more interesting, in addition to this amount, we will give a

Grand First Prize of $5,000.00 to the one who is ***nearest correct on both contests,*** and thus your estimates have two opportunities of winning a big cash prize.

Five Lion-Heads cut from Lion Coffee Packages and a 2 cent stamp entitle you (in addition to the regular free premiums) to one vote in either contest:

Printed blanks to vote on found in every Lion Coffee Package. The 2 cent stamp covers the expense of our acknowledgment to you that your estimate is recorded.

WORLD'S FAIR CONTEST

What will be the total July 4th attendance at the St. Louis World's Fair? At Chicago, July 4, 1893, the attendance was 283,273. For nearest correct estimates received in Woolson Spice Company's office, Toledo, Ohio, on or before June 30th, 1904, we will give first prize for the nearest correct estimate, second prize to the next nearest, etc., etc., as follows:

1	First Prize		$2,500.00
1	Second Prize		1,000.00
2	Prizes—$500.00	each	1,000.00
5	Prizes— 200.00	"	1,000.00
10	Prizes— 100.00	"	1,000.00
20	Prizes— 50.00	"	1,000.00
50	Prizes— 20.00	"	1,000.00
250	Prizes— 10.00	"	2,500.00
1800	Prizes— 5.00	"	9,000.00
2139	PRIZES,	TOTAL,	$20,000.00

PRESIDENTIAL VOTE CONTEST

What will be the total Popular Vote cast for President (votes for all candidates combined) at the election November 8, 1904? In 1900 election, 13,959,653 people voted for President. For nearest correct estimates received in Woolson Spice Co.'s, office, Toledo, O., on or before Nov. 5, 1904, we will give first prize for the nearest correct estimate, second prize to the next nearest, etc., etc., as follows:

1	First Prize		$2,500.00
1	Second Prize		1,000.00
2	Prizes—$500.00	each	1,000.00
5	Prizes— 200.00	"	1,000.00
10	Prizes— 100.00	"	1,000.00
20	Prizes— 50.00	"	1,000.00
50	Prizes— 20.00	"	1,000.00
250	Prizes— 10.00	"	2,500.00
1800	Prizes— 5.00	"	9,000.00
2139	PRIZES,	TOTAL,	$20,000.00

4279—PRIZES—4279

Distributed to the Public—aggregating $45,000.00—in addition to which we shall give $5,000 to Grocers' Clerks (see particulars in LION COFFEE cases) making a grand total of $50,000.00.

COMPLETE DETAILED PARTICULARS IN EVERY PACKAGE OF

LION COFFEE

WOOLSON SPICE CO., (CONTEST DEP'T.) TOLEDO, OHIO.

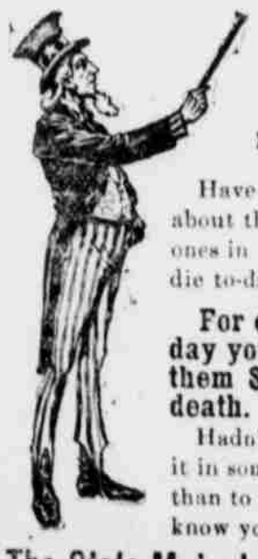

To-day is! To-morrow may never be!

Have you ever thought about the wife and little ones in case you should die to-day?

For only 10 cents a day you can leave to them $1,000 at your death.

Hadn't you better put it in something of benefit than to waste it, and you know you waste as much

The State Mutual Life Assurance Association,

WORCESTER, MASS.,

Is better than a bank to invest in, and if you will write to the undersigned he will take pleasure in telling you about costs, profits, &c., &c.

C. B. ROSE,
MT. STERLING, KY.

MORE GOODS THAN MONEY!

And they must be sold to get more goods. We have everything you want. Shelves, tables, counters—all full, and must be sold to make room for

More Still Coming!

We have the best up-to-date stock of GENERAL MERCHANDISE that ever struck Hazel Green, which will be sold at prices to suit

FOR CASH AND CASH ONLY!

We will not credit. So please do not ask it. Give us a call and you will never regret it.

Respectfully, &c.,

H. F. PIERATT & CO.

P. S. SAY, PARD, PLEASE SETTLE THAT LITTLE ACCOUNT YOU PROMISED US. WILL YOU? H. F. P. & CO.